

SOUND SYSTEM RECOMMENDATIONS

Thank you for your interest in Renkus-Heinz. You probably know already that our advanced sound technologies come in many shapes and sizes. We're here to help you by recommending loudspeakers and associated electronics that we feel will best fit the acoustics of the venue, the ways your client plans to use the space, and the project budget.

Please understand that we can only recommend loudspeakers, controllers and electronics manufactured by Renkus-Heinz. We can only suggest approximate positions for the speakers, and we cannot tell you how to hang them. Our recommendations are not designs and should not be represented as designs—if you need a complete design, we will be glad to send you a list of consultants who can provide one for a reasonable fee. If we feel that your project is so large and/or complex that a consultant is required, we may decline to recommend a loudspeaker solution, and in that case we would refer you to a consultant.

To help you understand how we developed our recommendation, we may do a very basic EASE model to show direct coverage. If you are an EASE user, we'll be happy to share this model with you, but none of the models we do would meet the bid requirements of a job that requires EASE modeling. If you need a complete EASE model, we can recommend several people who provide that service.

We will carefully review the information you supply on the form below, apply our product knowledge and experience, and make our best recommendation. Depending on our workload, it may take two to three days before we are able to respond to your request. We will try to follow your vision, but the solution we suggest may not be what you originally had in mind. However, we are normally only able to make only one recommendation – unfortunately we simply don't have time to explore multiple “what-if” scenarios.

One final cautionary note: we'll make every effort to recommend speakers and associated electronics that will meet and exceed your expectations when you install them, but we can't be held responsible for any system's ultimate performance.

The form on the next page will assist us in collecting the information we need to make an intelligent recommendation about the right Renkus-Heinz products for your project. Please provide as much information as possible: this will help us respond faster and increase the accuracy of our work.

If you can email digital files in appropriate formats, please do so. If you need to send hard copies, please send them to the main Renkus-Heinz address or fax number:

EMAIL:

Jim Mobley: jim@renkus-heinz.com
Jonas Domkus: jonas@renkus-heinz.com

Renkus-Heinz
Attn: Application Engineering Dept
19201 Cook Street
Foothill Ranch, CA 92610
FAX: 949-588-9514

PLAN and SECTION drawings are the most important pieces of information that you can provide us. They should be dimension-able drawings that show the floor, balcony, and any choir seating areas as well as section views that provide accurate heights and angles of the seating areas as well as the ceiling and possible mounting locations. Below are some examples:

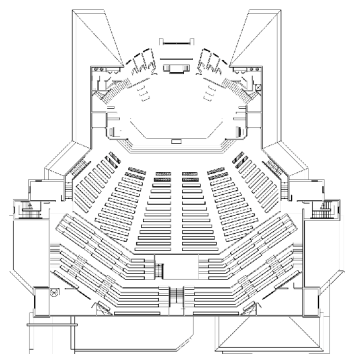

Plan View

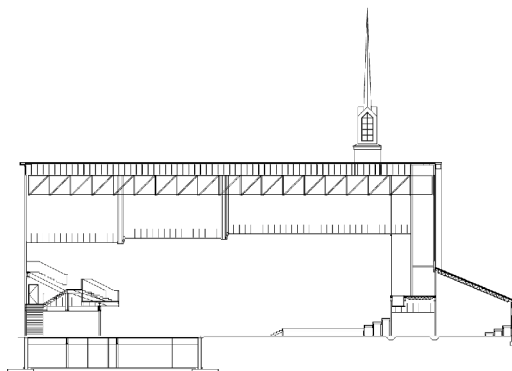

Section View

PROJECT INFORMATION FORM

YOUR NAME: _____ COMPANY: _____

CONTACT INFORMATION: _____

NAME OF PROJECT: _____

NAME OF CONSULTANT (If involved): _____

1. WHAT TYPE OF VENUE IS IT?

House of Worship
Performing Arts Center
Stadium
Nightclub
Gymnasium
Other: _____

2. HOW WOULD YOU DESCRIBE THE ACOUSTICS?

Dry
Live
Slap echoes
Excessive reverberation
Other: _____

3. SEATING CAPACITY?

Less than 250
250-500
500-1000
1000-2000
2000-4000
Other: _____

4. TYPE OF PROGRAM MATERIAL?

Speech only
Paging
Music/Speech
Concerts type (Jazz, Classical, Rock)

5. TYPE OF CONSTRUCTION?

New Construction
Remodel
Existing

6. IS THERE AN EXISTING AUDIO DESIGN?

Yes
No

7. TIME FRAME OF PROJECT?

(Is the project ready to bid, contract already won, future spec?)

Please describe:

8. WILL LOUDSPEAKERS BE EXPOSED TO WEATHER?

Yes
No

9. WHAT IS THE ESTIMATED BUDGET FOR THE LOUDSPEAKER/AMPLIFIER/SIGNAL PROCESSING PART OF THE SYSTEM?

(This number should be the dealer cost, not the end user price):
